

ELEVATION

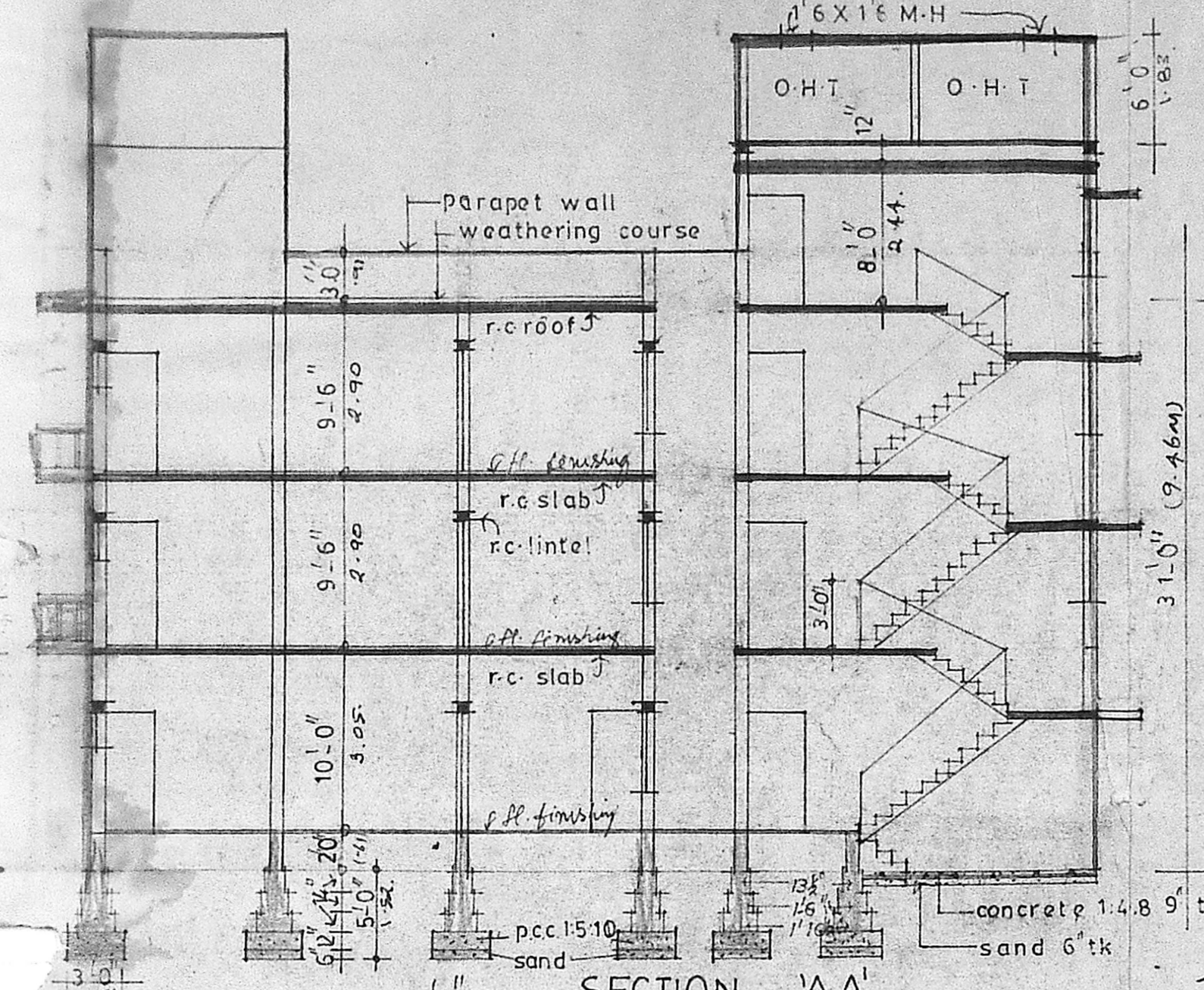

SECTION 'AA'

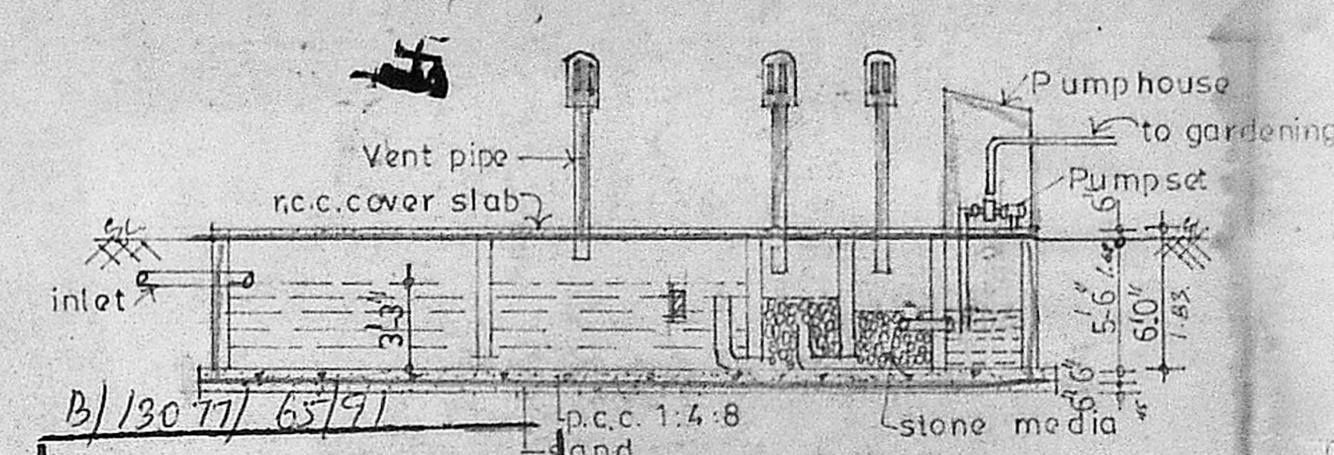

PLAN OF SEPTIC TANK WITH UPFLOW FILTER

Planning Permit No. B/13077/6379

**APPROVED** SECTION 'BB'

SUBJECT TO THE CONDITIONS IN THIS OFFICE ORDER No. B/13077/6379

FOR MEMBER PREDATORY tank

MADRAS METROPOLITAN DEVELOPMENT AUTHORITY MADRAS - 600 099

upflow filter 1 2 final effluent sump

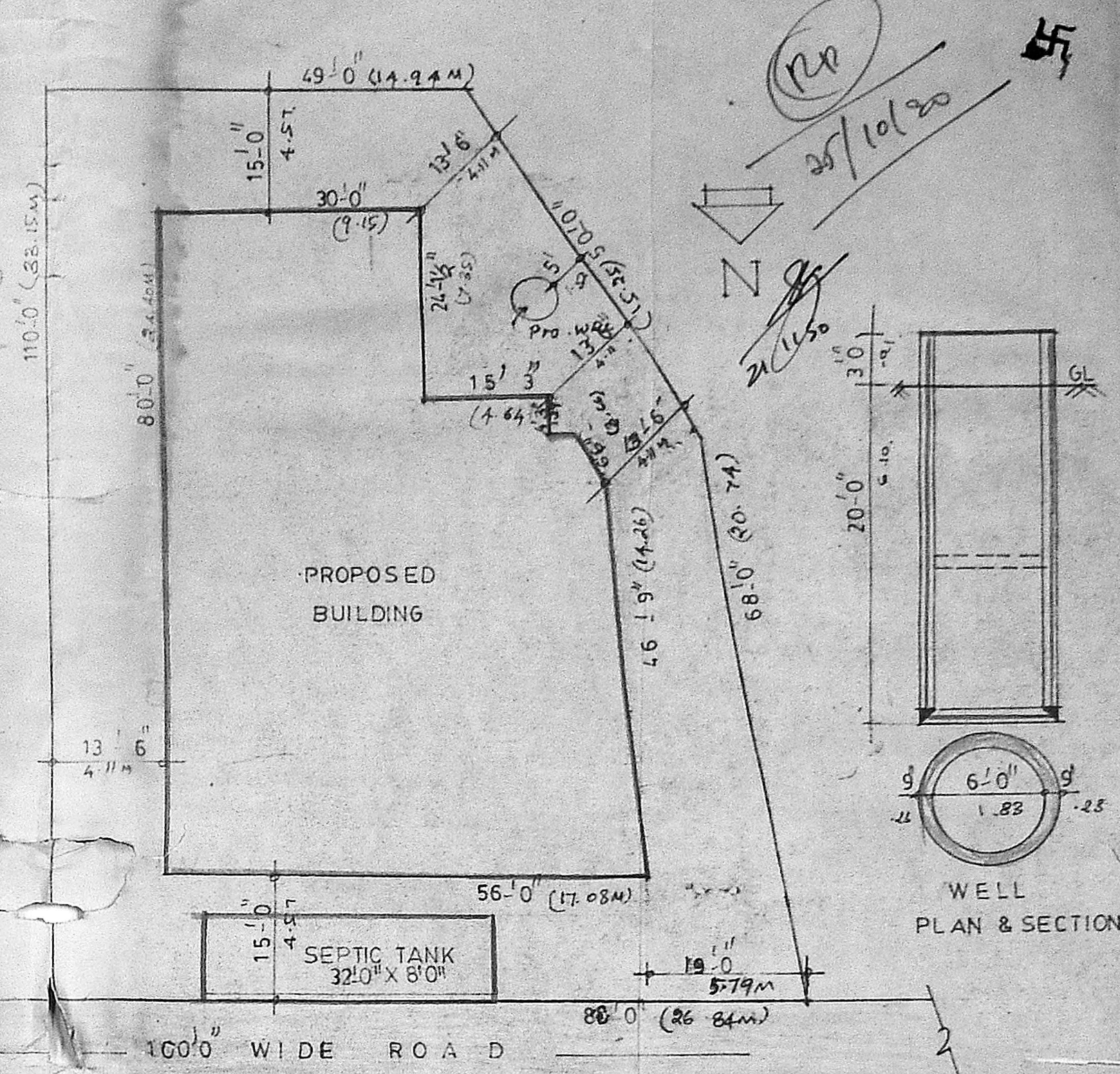

SITE PLAN

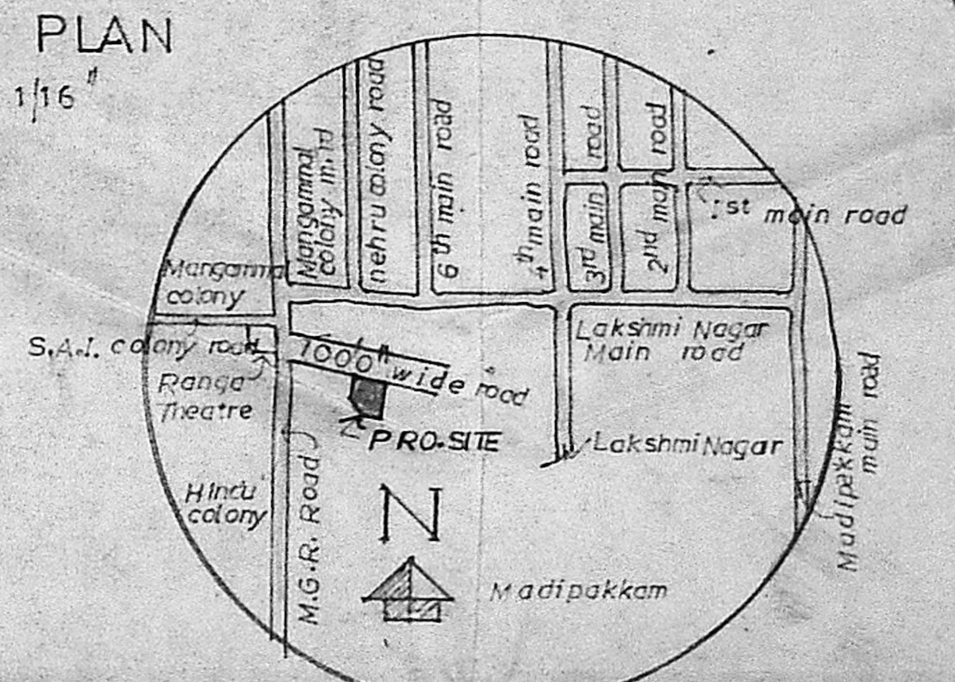

KEY PLAN

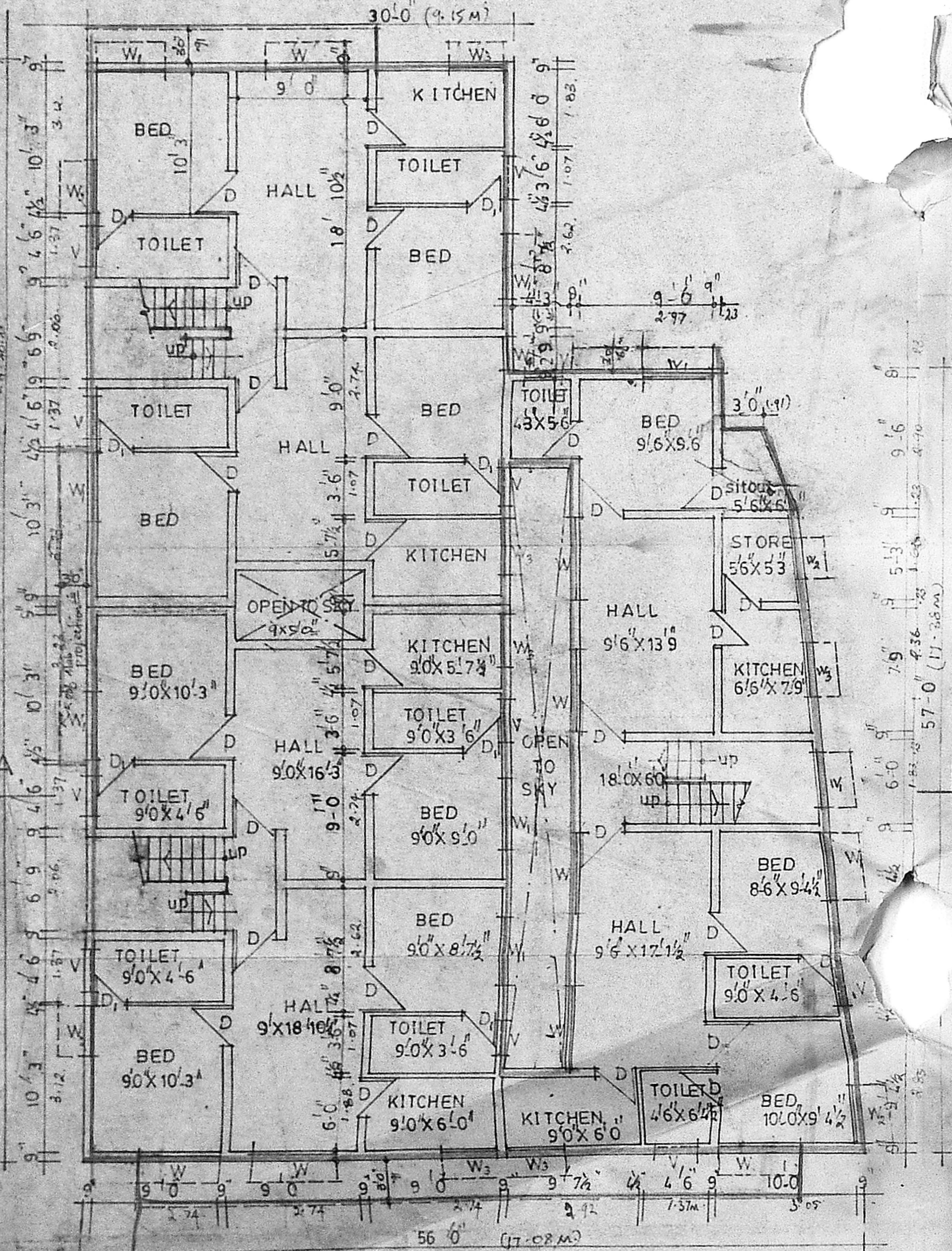

GROUND FLOOR PLAN

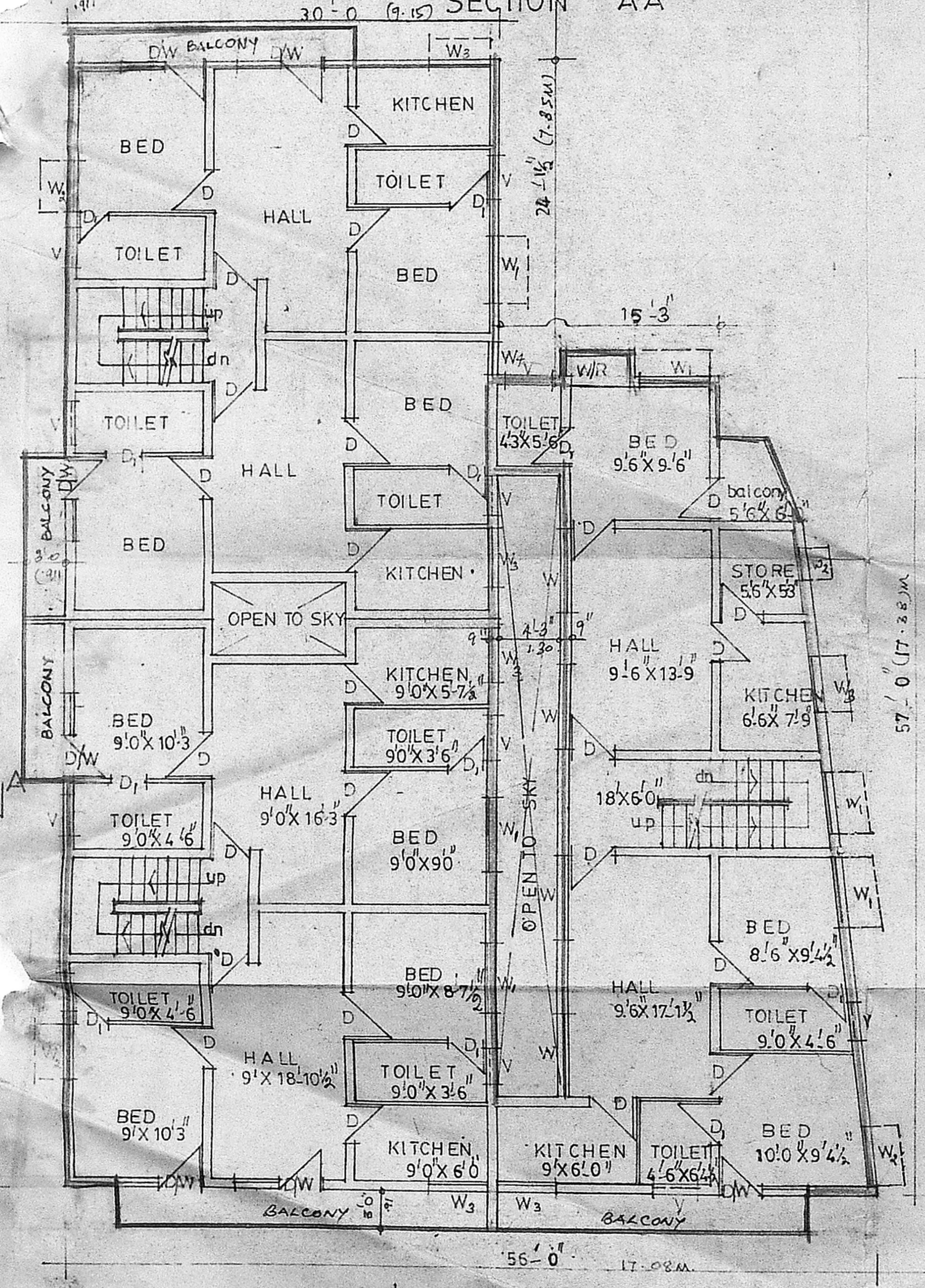

1<sup>st</sup> & 2<sup>nd</sup> FLOOR PLAN [TYPICAL]

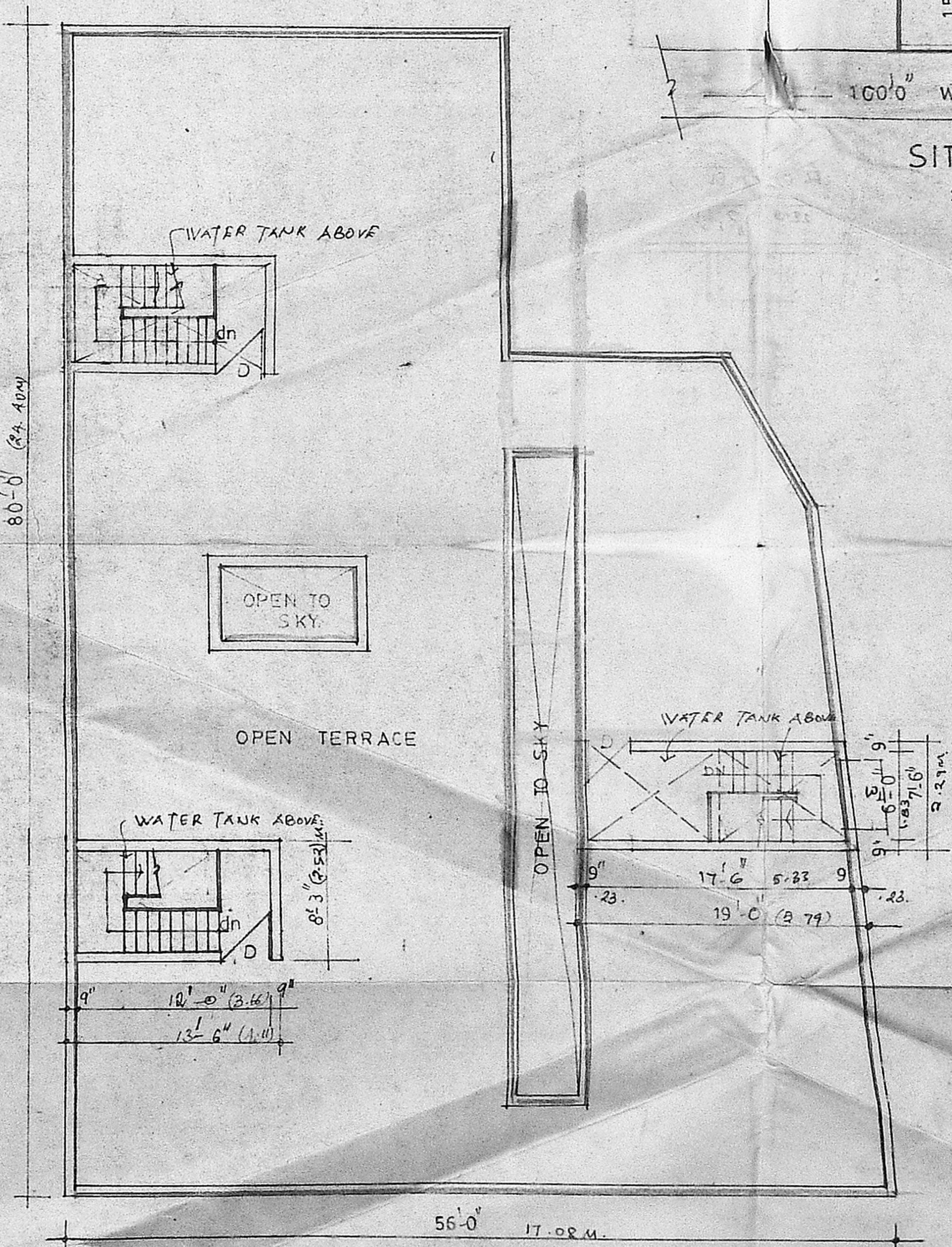

OPEN TERRACE PLAN

schedule of joineries

D - DOOR	3'0" X 6'6"	W <sub>1</sub> - 2'9" X 4'6"
D <sub>1</sub> - "	2'6" X 6'6"	V - VENTILATOR
W - WINDOW	6'6" X 4'6"	PROPOSED
W <sub>1</sub> - "	5'0" X 4'6"	ROAD
W <sub>2</sub> - "	4'0" X 4'6"	BOUNDARY
W <sub>3</sub> - "	4'0" X 3'6"	

PLAN SHOWING THE PROPOSED FLATS IN S.NO.25/2 OF HINDU EMPLOYEES CO-OPERATIVE INDUSTRIAL HOUSING SOCIETY & BUILDING SOCIETY OF THAI AKKANANCHER VILLAGE ALANDUR MUNICIPALITY, SAIDAPET TALUK

SCALE 1/8" = 1'16"

DRN BY: A.CARMEL

MADAN ASSOCIATES, ARCHITECTS & ENGINEERS, 60, R.H. ROAD, MS-4.

V.C. MADAN MOHAN, B. Arch. (Hons.), A.I.A.A. CHARTERED ARCHITECT LICENSED SURVEYOR (C.I.) No. 1000